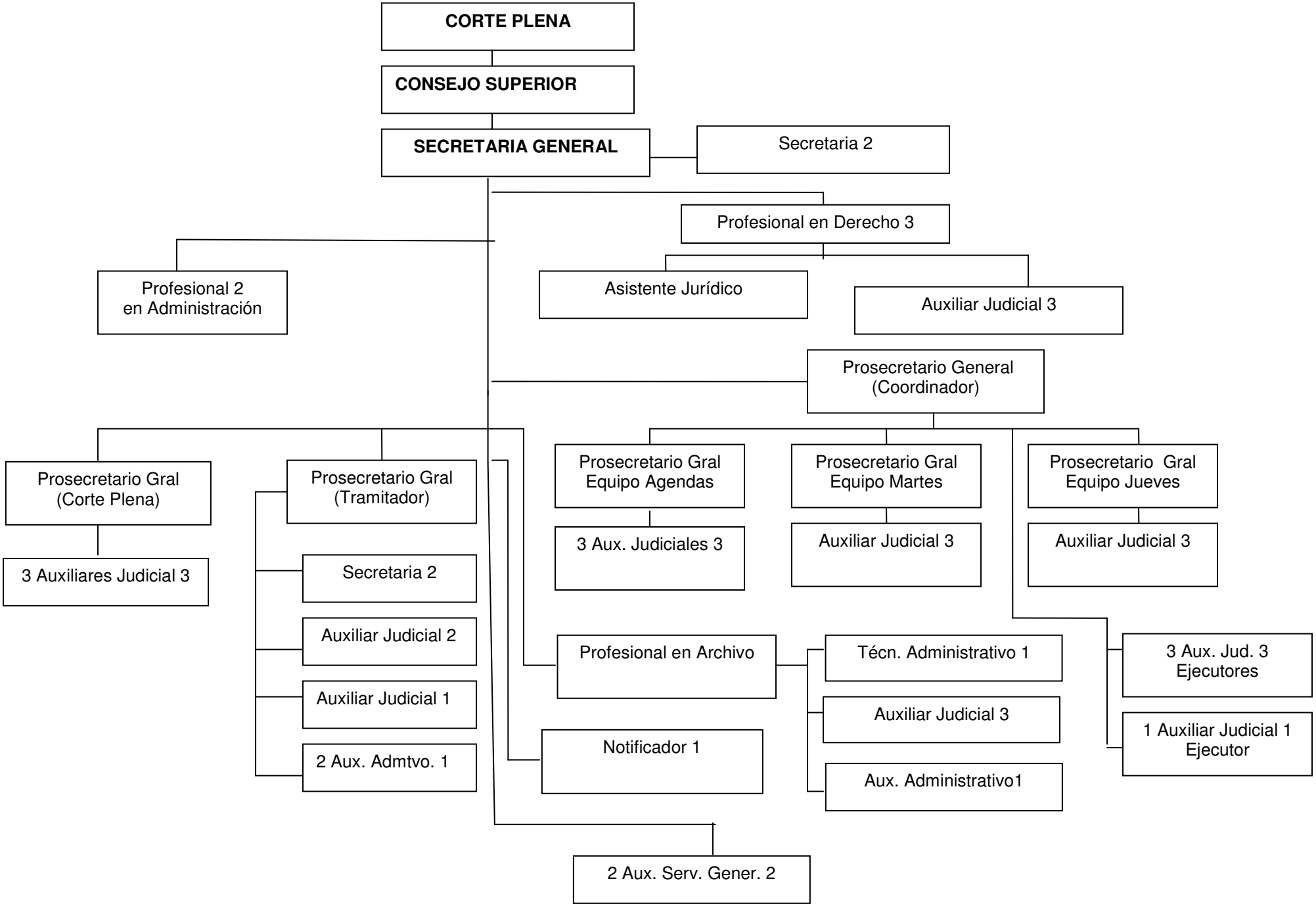Estructura Organizacional de la Secretaría General de la Corte